

Mushroom ended stetoclip listener and variable attenuator

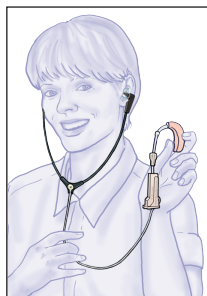

Using the stetoclip hearing aid listener

- through the earmould
- If attaching direct to earhook, wet tubing and push cup end up tube so roller clamp does not fall off

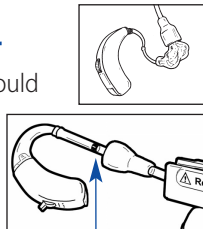

A damper is fitted in the tube to give a minimum 10dB approx. attenuation.

Using the variable attenuator

- Push roller fully to narrow end to squash tubing for max. attenuation.
- Turn on hearing aid.
- Slowly roll back wheel until hearing aid can be heard at a comfortable level.
- When packing away stetoclip, fully release wheel to avoid flattening tubing.

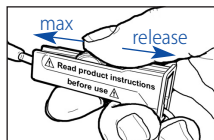

Mushroom ended stetoclip listener and variable attenuator
Part No. 22880M



Good hygiene is important – we advise cleaning the ear tip end with a bactericidal cleaning tissue after use. Cleaning tissues and replacement foam ends are available from the Connevens Catalogue, section 6 – Hearing Aid First Aid.

BPI22880M V2.1 Oct.2010



Connevens Limited

Bridge House, 1 Nutfield Road, Merstham, Surrey RH1 3EB
Telephone: 01737 247571 info@connevens.com
Shop online: www.DeafEquipment.co.uk

Mushroom ended stetoclip listener and variable attenuator

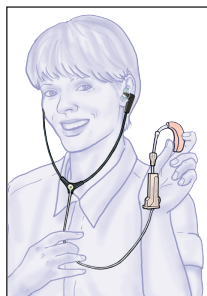

Using the stetoclip hearing aid listener

- through the earmould
- If attaching direct to earhook, wet tubing and push cup end up tube so roller clamp does not fall off

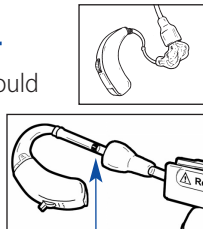

A damper is fitted in the tube to give a minimum 10dB approx. attenuation.

Using the variable attenuator

- Push roller fully to narrow end to squash tubing for max. attenuation.
- Turn on hearing aid.
- Slowly roll back wheel until hearing aid can be heard at a comfortable level.
- When packing away stetoclip, fully release wheel to avoid flattening tubing.

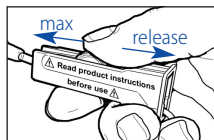

Mushroom ended stetoclip listener and variable attenuator
Part No. 22880M



Good hygiene is important – we advise cleaning the ear tip end with a bactericidal cleaning tissue after use. Cleaning tissues and replacement foam ends are available from the Connevens Catalogue, section 6 – Hearing Aid First Aid.

BPI22880M V2.1 Oct.2010

+

Mushroom ended stetoclip listener and variable attenuator

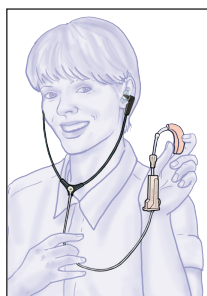

Using the stetoclip hearing aid listener

- through the earmould
- If attaching direct to earhook, wet tubing and push cup end up tube so roller clamp does not fall off

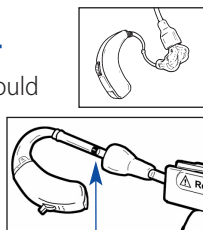

A damper is fitted in the tube to give a minimum 10dB approx. attenuation.

Using the variable attenuator

- Push roller fully to narrow end to squash tubing for max. attenuation.
- Turn on hearing aid.
- Slowly roll back wheel until hearing aid can be heard at a comfortable level.
- When packing away stetoclip, fully release wheel to avoid flattening tubing.

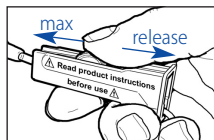

Mushroom ended stetoclip listener and variable attenuator
Part No. 22880M



Good hygiene is important – we advise cleaning the ear tip end with a bactericidal cleaning tissue after use. Cleaning tissues and replacement foam ends are available from the Connevens Catalogue, section 6 – Hearing Aid First Aid.

BPI22880M V2.1 Oct.2010



Connevens Limited

Bridge House, 1 Nutfield Road, Merstham, Surrey RH1 3EB
Telephone: 01737 247571 info@connevens.com
Shop online: www.DeafEquipment.co.uk

Mushroom ended stetoclip listener and variable attenuator

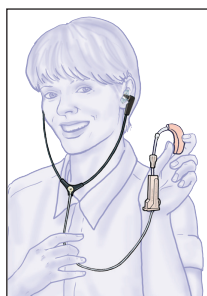

Using the stetoclip hearing aid listener

- through the earmould
- If attaching direct to earhook, wet tubing and push cup end up tube so roller clamp does not fall off

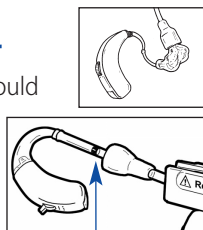

A damper is fitted in the tube to give a minimum 10dB approx. attenuation.

Using the variable attenuator

- Push roller fully to narrow end to squash tubing for max. attenuation.
- Turn on hearing aid.
- Slowly roll back wheel until hearing aid can be heard at a comfortable level.
- When packing away stetoclip, fully release wheel to avoid flattening tubing.

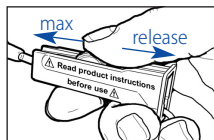

Mushroom ended stetoclip listener and variable attenuator
Part No. 22880M



Good hygiene is important – we advise cleaning the ear tip end with a bactericidal cleaning tissue after use. Cleaning tissues and replacement foam ends are available from the Connevens Catalogue, section 6 – Hearing Aid First Aid.

BPI22880M V2.1 Oct.2010



Connevens Limited

Bridge House, 1 Nutfield Road, Merstham, Surrey RH1 3EB
Telephone: 01737 247571 info@connevens.com
Shop online: www.DeafEquipment.co.uk